Starck 3 # 0827250000

Design by Philippe Starck

Urinal

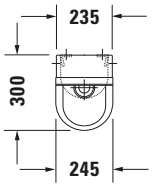

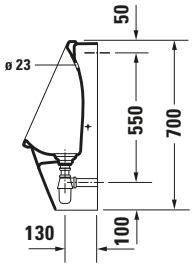

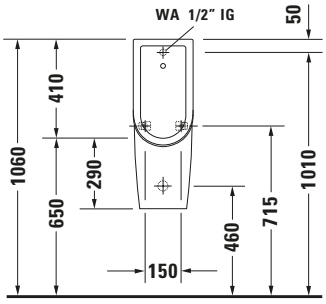

Basic information	
Long description	Duravit Starck 3 Urinal, White High Gloss, 300 mm, Inlet supply position: Back, Flushing rim: without flush rim, Jet nozzle, Incl. mounting material – 0827250000

Specifications	
Drain	
Outlet drain	horizontal
colour	
colour value	White
Gloss level	High Gloss
Material	
Material	Ceramic
Flushing	
Flushing rim	without flush rim
Flush principle	Jet nozzle
Flush technology	Rimless
Minimum flushing water volume	1 l
Water connection	
Dimensions of water supply connection	1/2"
Water connection position	Back

Logistics	
Product weight	16,3 kg

Description texts	
Tender Text	Duravit Starck 3 Urinal White High Gloss, Designer: Philippe Starck, Flushing rim: without flush rim, Sanitary ware, Outlet drain: horizontal, Shape: Round, Minimum flushing water volume: 1 l, Wall-mounted, Water connection position: Back, Inlet supply position: Back, White, High Gloss, Concealed outlet, Concealed inlet, Aiming device: Without, Incl. mounting material, Incl. jet nozzle, CE label 1: EN 13407, EAN No.: 4021534346514, Article weight: 16,3 kg, Dimensions (width/length x Depth/Width x Height): 245 x 300 x 700 mm, Article no.: 0827250000

All drawings contain the necessary measurements which are subject to standard tolerances. They are stated in mm and are non-binding. Exact measurements, in particular for customised installation scenarios, can only be taken from the finished piece.